

London Good Delivery UPDATE



Assaying & Refining Conference
Vijayacittā Harvey, Head of Good Delivery at LBMA
18 March 2025

AGENDA



Physical
Services and
Good Delivery
2025 Strategy



GDL
Applications



Good Delivery
Rules feedback



CRMs and
enhancing the
Referees



Good Delivery team
“who we are”

PHYSICAL SERVICES & GOOD DELIVERY 2025 STRATEGY

GDL innovates as THE global standard



Successful onboarding of GDL Refiners onto **GBI Database**



Advancing Good Delivery Standards: Successful launch of streamlined good delivery processes.



New **Certified Reference Materials** successful tender process.



Successfully appoint & implement **new referee(s)**

GDL APPLICATIONS

- Application numbers remain high.
- Due Diligence.
- Responsible Sourcing third-party audit.
- Induction for some applicants for RS audits.
- Streamlining the Application process.

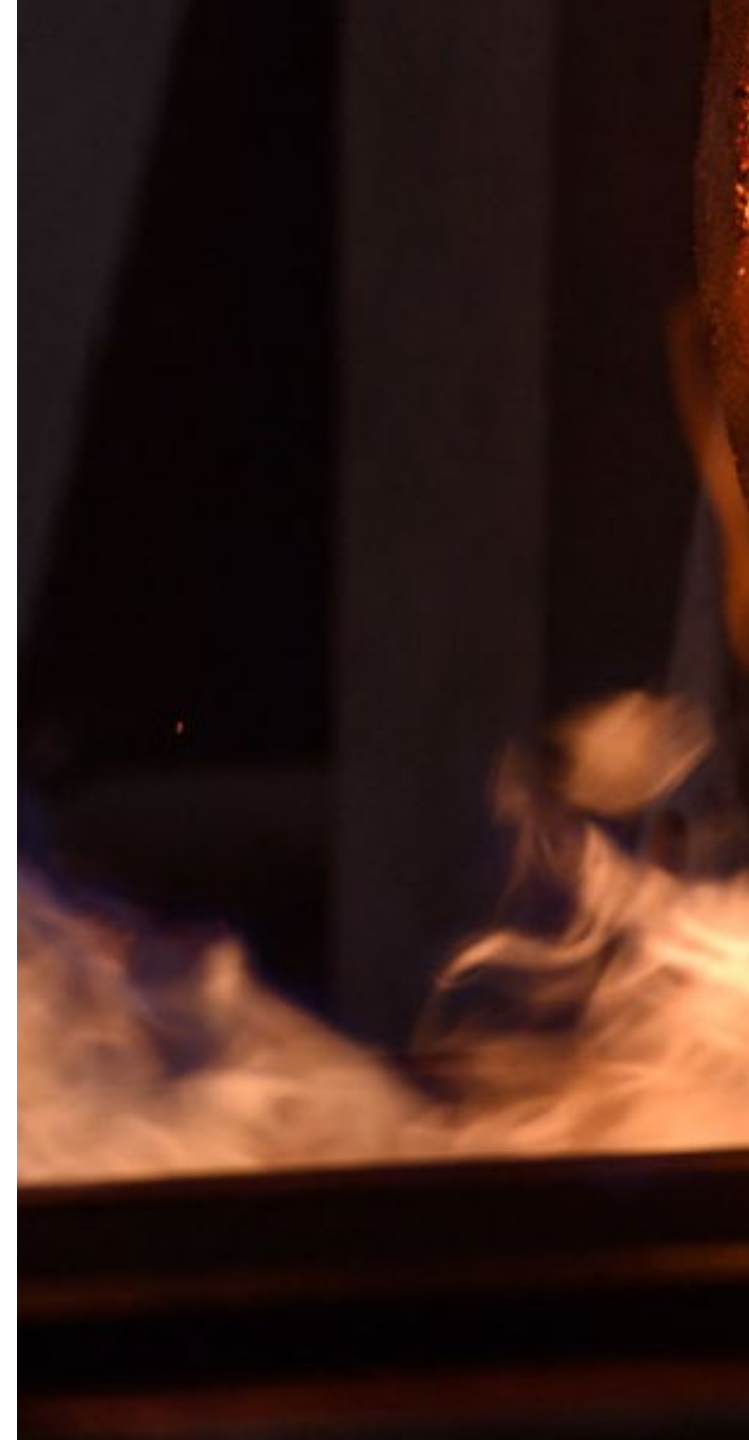

GOOD DELIVERY RULES

Tightening/strengthening the Rules

- Clearer rules on bar markings.
- Silver weights range tightened.

Proactive Monitoring

- Maintaining quality and integrity

Rule changes currently under consideration

- GBI requirements.
- PAM – deadline to complete.
- QR codes on bars – let's hear from you.



GOOD DELIVERY FEEDBACK



Please read it



Does it provide sufficient information?



How can we improve?

CERTIFIED REFERENCE MATERIALS

AuRM1 and AuRM2 SOLD OUT

AuRM3 SOLD OUT

AgRM1 and AgRM2 SOLD OUT

Available CRMs:

- AgRM4 and AgRM5 only 17 left.
- AuRM4 and AuRM5 only 27 left.

Potential manufacturer?

Please get in contact.



EXPANDING THE REFEREES

- Five become seven.
- Review of legal agreements.
- Review of onboarding.



Who we are



Neil Harby
Chief Technical Officer



Vijayacittā Harvey
Head of Good
Delivery



Tony Evanson
GDL & GBI Consultant



Mike Hinds
GDL Technical
Consultant

Hannah Coakley
Physical & Technical
Services Officer



Shari Smart
GDL Applications
Coordinator



Laura Smith
EA & GDL Associate



Priya Bumbra
GDL & Data Coordinator





Key Take Aways

GDL team: enhancing
and developing
standards and best
practices.

2026 Enhanced
Rule Review.

Improving capacity
and enhancing
efficiency for Good
Delivery applications.

Ensuring the
Proactive
Monitoring
programme
remains fit for
purpose.



LBMA

THANK YOU



lbma.org.uk



[@lbmaexecutive](https://twitter.com/lbmaexecutive)



[LBMA](https://www.linkedin.com/company/lbma)



[LBMA](https://www.youtube.com/lbma)